



**UNIVERSITY OF  
BALTISTAN SKARDU**  
PAKISTAN

# **Flats For Admin And Support Staff (BPS 11-15)**

## **STRUCTURE**



**Tender / CONSTRUCTION Drawings**  
May 2023



**EA Consulting Pvt Ltd**

Head Office: AL-9, 15th Lane, Khayaban-e-Hilal, Phase 7,  
Defence Housing Authority, Karachi, 75500 - Pakistan  
Phone No. 111-111-584, Fax No. 584-1825  
Email : info@eaworld.com | www.eaworld.com

LIST OF DRAWINGS		
S.NO's	DRAWING NO	TITLE OF DRAWING
	COVER SHEET	
01	EA-01012-UFAS-S-0000	LIST OF DRAWINGS
02	EA-01012-UFAS-S-0100	COLUMN LAYOUT PLAN
03	EA-01012-UFAS-S-0101	FOUNDATION LAYOUT PLAN
04	EA-01012-UFAS-S-0101A	FOUNDATION SCHEDULE AND DETAILS
05	EA-01012-UFAS-S-0102	PLINTH FRAMING PLAN AND SECTIONS
06	EA-01012-UFAS-S-0103	FIRST FLOOR FRAMING PLAN AND SECTIONS
07	EA-01012-UFAS-S-0104	SECOND FLOOR FRAMING PLAN AND SECTIONS
08	EA-01012-UFAS-S-0105	ROOF,UPPER ROOF FRAMING PLAN AND SECTIONS
09	EA-01012-UFAS-S-0201	FIRST FLOOR REINFORCEMENT PLAN AND SECTIONS
10	EA-01012-UFAS-S-0202	SECOND FLOOR REINFORCEMENT PLAN AND SECTIONS
11	EA-01012-UFAS-S-0203	ROOF,UPPER ROOF REINFORCEMENT PLAN AND SECTIONS
12	EA-01012-UFAS-S-0301	PLINTH LEVEL BEAM SECTIONS
13	EA-01012-UFAS-S-0302	FIRST FLOOR BEAM SECTIONS
14	EA-01012-UFAS-S-0303	SECOND FLOOR BEAM SECTIONS
15	EA-01012-UFAS-S-0304	ROOF,UPPER ROOF BEAM SECTIONS
16	EA-01012-UFAS-S-0401	COLUMN SCHEDULE AND TYPICAL ELEVATION
17	EA-01012-UFAS-S-0601	STAIR CASE CONCRETE PLAN AND SECTIONS
18	EA-01012-UFAS-S-0602	STAIR CASE REINFORCEMENT SECTIONS



Project :

**Key Plan :**

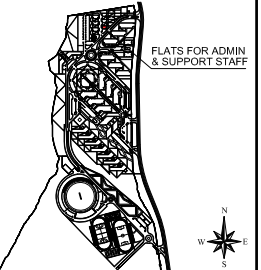

North:



blah direction of  
Pakistan is  
3,700,000 Degrees  
from North Clockwise

Rev. No.	DATE	DESCRIPTION
REVISIONS		

Date of Issue	May, 2023
Issued To	Client
Issued For	Tender / Construction

Status: **TENDER /  
CONSTRUCTION**

### FLATS FOR ADMIN & SUPPORT STAFF

## LIST OF DRAWINGS

Designed :	Checked :	Approved :
I.P.	M.S	M.
Drawn :	Date :	Scale / Sheet :
M.S.		AS SHOWN
Project Code :	01012	Rev. : 0
Drawing No. : EA-01012-UFAS-S-0000		

- 
- The logo of the University of Baltistan Skardu is a circular emblem. It features a green border with the text "UNIVERSITY OF BALTISTAN SKARDU" in white capital letters. Inside the circle, there is a stylized green mountain range. In front of the mountains is a sun with orange rays rising over a blue body of water with white waves. Below the water, there is a red banner with white Urdu script. Two small red stars are positioned on either side of the banner.



**EA Consulting Pvt Ltd**  
 Head Office: AL-9, 15th Lane, Khayaban-e-Hilal Phase 7,  
 Defence Housing Authority, Karachi, 75500 - Pakistan  
 Phone No. 111-111-584, Fax No. 584-1825  
 Email : [info@eaworld.com](mailto:info@eaworld.com) | [www.eaworld.com](http://www.eaworld.com)

**UNIVERSITY OF  
BALTIKSTAN SKARDU  
PAKISTAN**

- North:
- 
- Direction of the Earth's magnetic field is 253.70000 Degrees from North Clockwise

0	MAY, 2023	ISSUED FOR TENDER / CONSTRUCTION
<b>Rev. No.</b>	<b>DATE</b>	<b>DESCRIPTION</b>
<b>REVISIONS</b>		

## STRUCTURE

Building Name: **FLATS FOR ADMIN  
& SUPPORT STAFF**

### COLUMN LAYOUT PLAN

Designed :	Checked :	Approved :
I.P.	A.A.	M.S.
Drawn :	Date :	Scale / Sheet :
M.S.	JUL. 2019	1/16"=1'-0" @A3 1/8"=1'-0" @A4
Project Code :	01012	Rev. :
Drawing No. :	EA-01012-UFAS- S-0100	

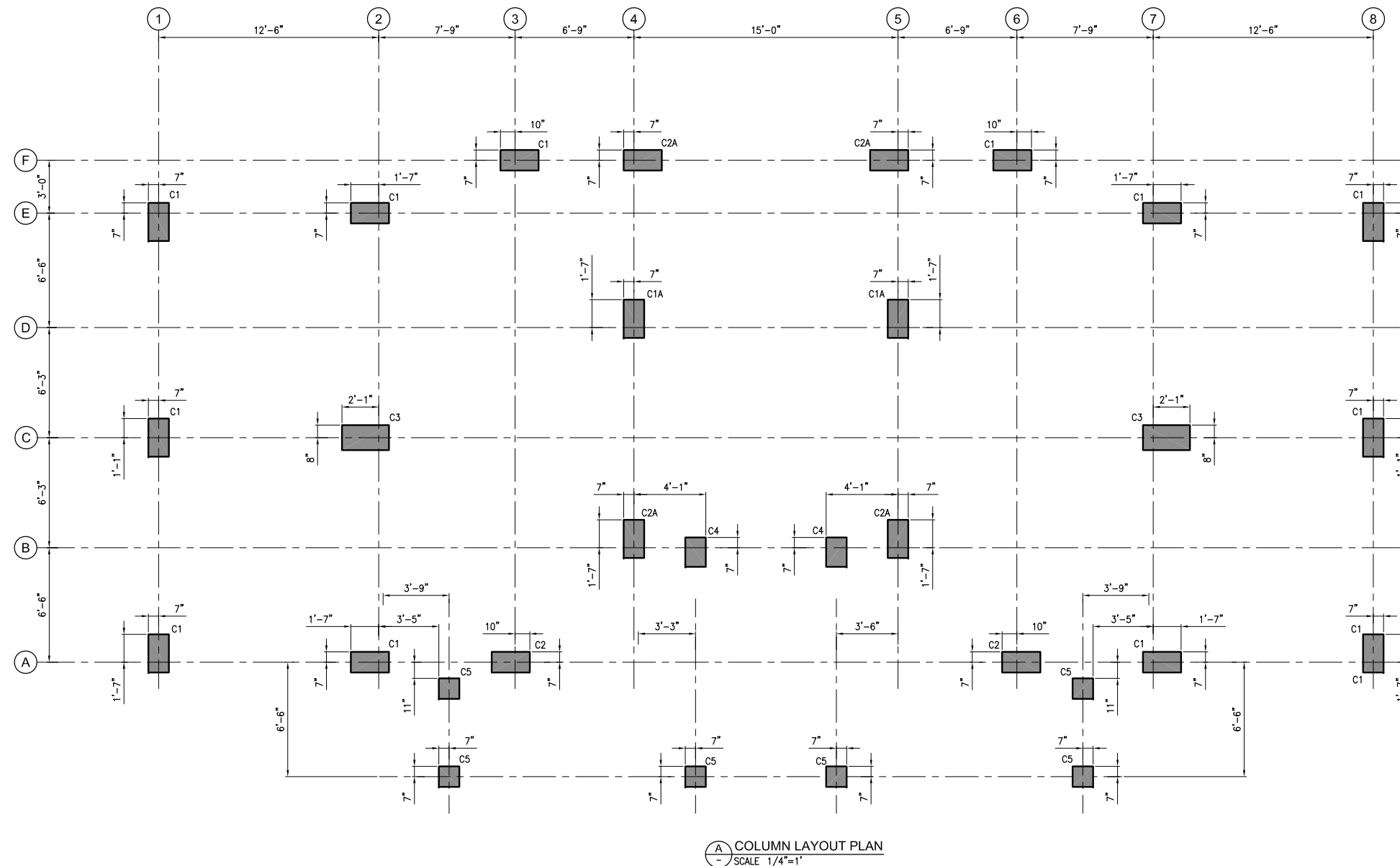

NOTES:-  
1. FOR GENERAL NOTES AND STANDARD DETAILS REFER DWG. NO. EA-01012-UOBS-GEN-S4-001 TO S4-006.  
2. ALL DISCIPLINE DRAWINGS MUST BE READ IN CONJUNCTION WITH RELEVANT ARCHITECTURAL DRAWINGS.  
3. FOR FLOOR FINISHES AND MASONRY WALLS REFER ARCHITECTURAL DRAWINGS.  
4. FOR SLEEVES, OPENINGS AND OTHER DETAILS ETC. REFER RELEVANT MEP DRAWINGS.  
5. ALL DIMENSION ARE IN FEET-INCHES UNITS.  
6. FOR FOUNDATION SCHEDULE REFER DWG. NO.EA-1012-UFAS-S-0101A.

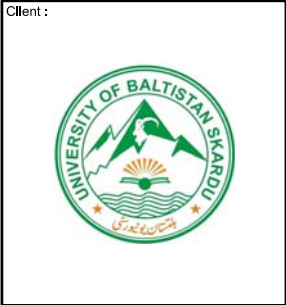
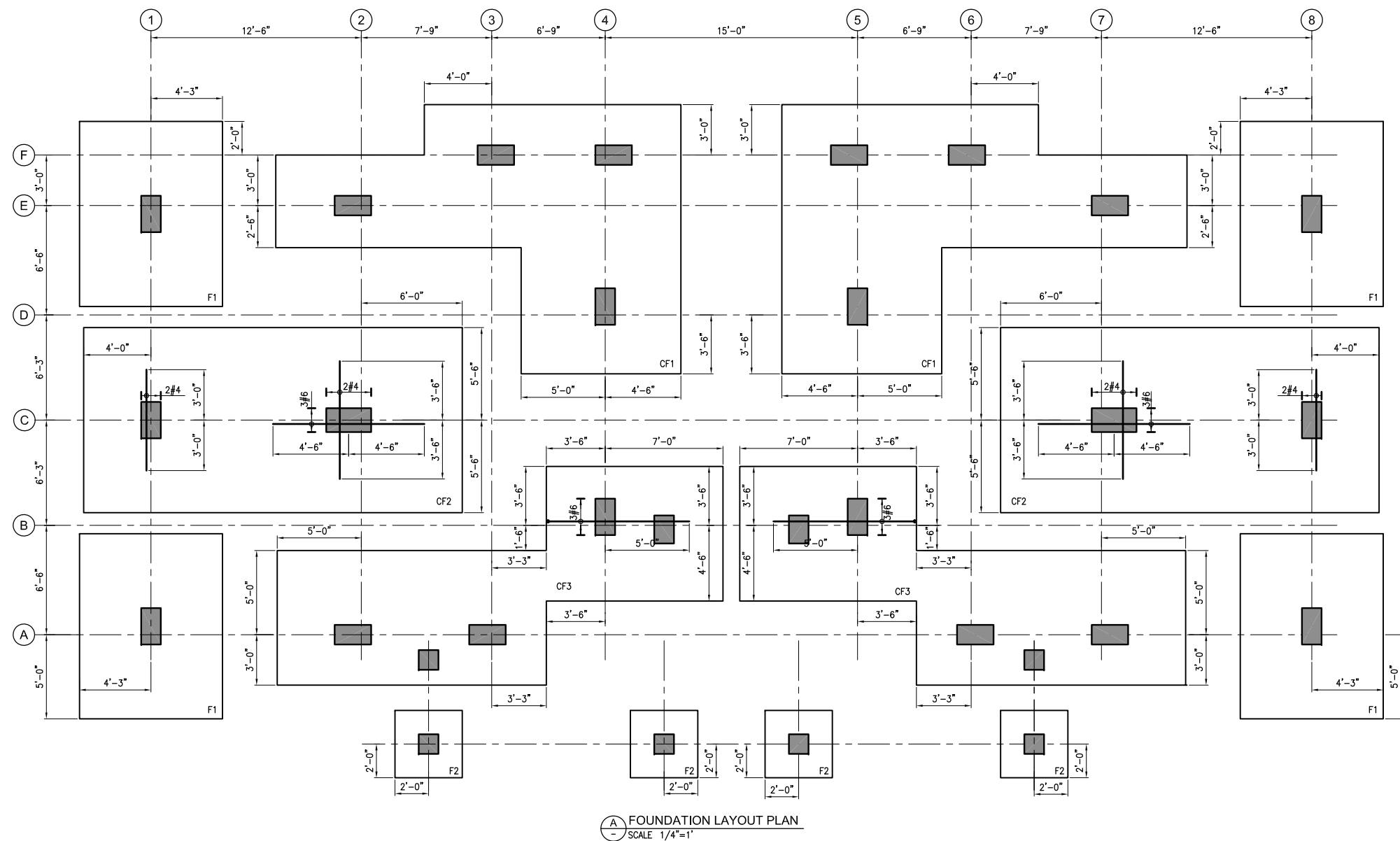

Consultant :  
  
**EA Consulting Pvt Ltd**  
Head Office: AL-9, 15th Lane, Khayaban-e-Hilal Phase 7,  
Defence Housing Authority, Karachi, 75500 - Pakistan  
Phone No. 111-111-564, Fax No. 564-1825  
Email : info@eaworld.com | www.eaworld.com

Project :  
**UNIVERSITY OF  
BALTISTAN SKARDU  
PAKISTAN**

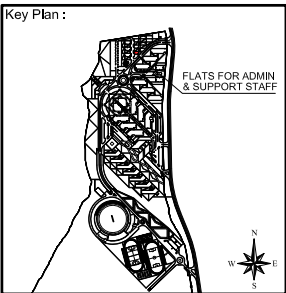

Note:  
• All dimensions to be checked and verified on Site.  
• Only written dimensions to be followed. Do not scale any drawing.  
• All dimensions are in feet / inch unless otherwise specified.  
• All Structural And MEP drawings to be read in conjunction with Architecture drawings.  
• The Architect / Engineer shall be notified of any discrepancy immediately.

North:  
  
Dilkh direction of Baltistan Pakistan is 283.700000 Degrees from North clockwise

Rev. No.	DATE	DESCRIPTION
0	MAY, 2023	ISSUED FOR TENDER / CONSTRUCTION

Date of Issue May, 2023  
Issued To Client  
Issued For Tender / Construction

**STRUCTURE**  
Status: **TENDER / CONSTRUCTION**

Building Name: **FLATS FOR ADMIN & SUPPORT STAFF**

Drawing Title: **FOUNDATION LAYOUT PLAN**

Designed : LP	Checked : A.	Approved : M.S.
Drawn : M.S.	Date : JUL, 2019	Scale / Sheet : 1/16"=1'-0" @ A3
Project Code : 01012	Rev. : 0	1/8"=1'-0" @ A1

Drawing No. : **EA-01012-UFAS- S-0101**

- NOTES:-
1. FOR GENERAL NOTES AND STANDARD DETAILS REFER DWG. NO. EA-01012-UOBS-GEN-S2-001 TO S2-006.
  2. ALL DISCIPLINE DRAWINGS MUST BE READ IN CONJUNCTION WITH RELEVANT ARCHITECTURAL DRAWINGS.
  3. FOR FLOOR FINISHES AND MASONARY WALLS REFER ARCHITECTURAL DRAWINGS.
  4. FOR SLEEVES, OPENINGS AND OTHER DETAILS ETC. REFER RELEVANT MEP DRAWINGS.
  5. ALL DIMENSION ARE IN FEET-INCHES UNITS.
  6. FOR FOUNDATION LAYOUT PLAN REFER DWG. NO. EA01012-UFAS-S-0101.

SCHEDULE OF FOOTING									
S.NO	MARK	FOOTING SIZE		FOOTING THICKNESS	BOTTOM REINFORCEMENT		TOP REINFORCEMENT		REMARKS
		A	B		SHORT BAR	LONG BAR	SHORT BAR	LONG BAR	
1	F1	8'-6"	11'-0"	18"	#4@6"c/c	#4@6"c/c	-	-	
2	F2	4'-0"	4'-0"	18"	#4@6"c/c	#4@6"c/c	-	-	
3	CF1	SEE PLAN		18"	#4@4"c/c	#4@4"c/c	#4@4"c/c	#4@4"c/c	
4	CF2	22'-6"	11'-0"	18"	#4@6"c/c	#4@6"c/c	#4@6"c/c	#4@6"c/c	
5	CF3	SEE PLAN		18"	#4@4"c/c	#4@4"c/c	#4@4"c/c	#4@4"c/c	

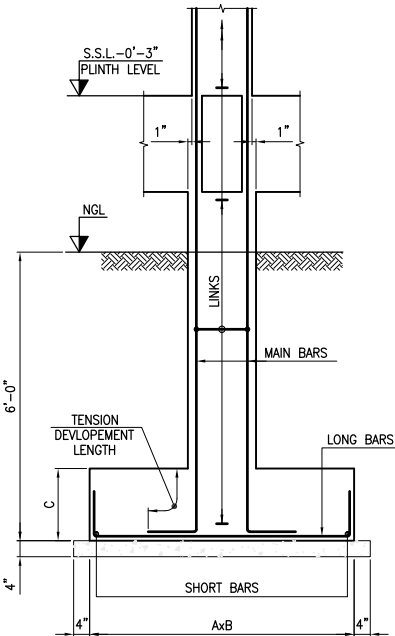

(D) TYPICAL ELEVATION OF ISOLATED FOOTING  
SCALE 1/2"=1'

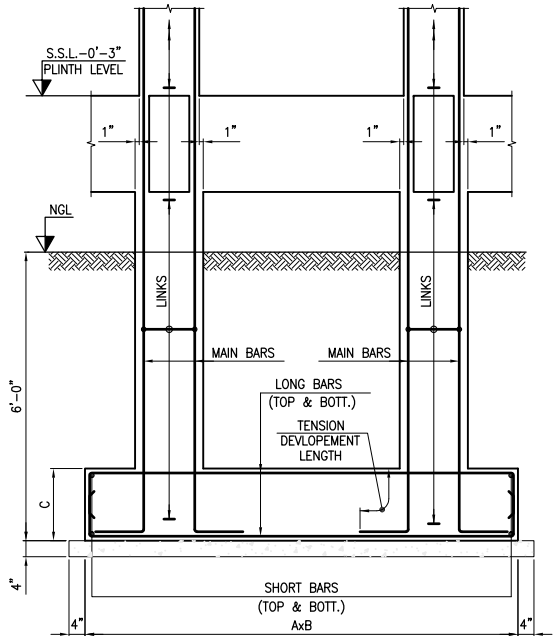

(C) TYPICAL ELEVATION OF COMBINED FOOTING  
SCALE 1/2"=1'

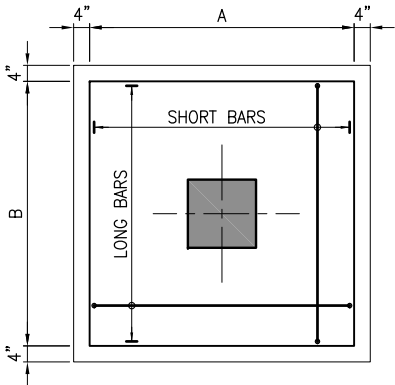

(B) TYPICAL PLAN OF ISOLATED FOOTING  
SCALE 1/2"=1'

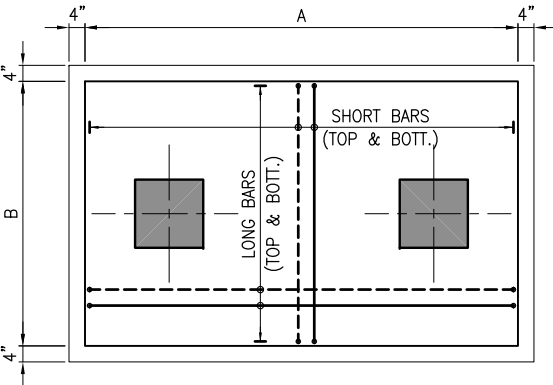

(C) TYPICAL PLAN OF COMBINED FOOTING  
SCALE 1/2"=1'

Client :



Consultant :



**EA Consulting Pvt Ltd**  
Head Office: AL-9, 15th Lane, Khayaban-e-Hilal Phase 7,  
Defence Housing Authority, Karachi, 75500 - Pakistan  
Phone No. 111-111-564, Fax No. 584-1825  
Email : info@eaworld.com | www.eaworld.com

Project :

**UNIVERSITY OF  
BALTISTAN SKARDU**  
PAKISTAN

Key Plan :

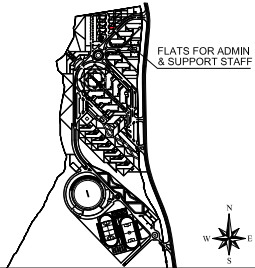

**Note:**

- All dimensions to be checked and verified on Site.
- Only written dimensions to be followed. Do not scale any drawing.
- All dimensions are in feet / inch unless otherwise specified.
- All Structural And MEP drawings to be read in conjunction with Architecture drawings.
- The Architect / Engineer shall be notified of any discrepancy immediately.

**North:**

Qiblah direction of Baltistan Pakistan is 83.700000 Degrees from North clockwise.

Rev. No.	DATE	DESCRIPTION
0	MAY, 2023	ISSUED FOR TENDER / CONSTRUCTION

Rev. No.	DATE	DESCRIPTION
0	MAY, 2023	ISSUED FOR TENDER / CONSTRUCTION

Date of Issue	May, 2023
Issued To	Client
Issued For	Tender / Construction

## STRUCTURE

Status: **TENDER /  
CONSTRUCTION**

Building Name: **FLATS FOR ADMIN  
& SUPPORT STAFF**

Drawing Title: **FOUNDATION SCHEDULE  
& DETAILS**

Designed :	Checked :	Approved :
LP	A	M.S
Drawn :	Date :	Scale / Sheet :
M.S.	JUL, 2019	1/16"=1'-0" @ A3
Project Code :	Rev. :	
01012	0	

Drawing No. : **EA-01012-UFAS- S-0101A**



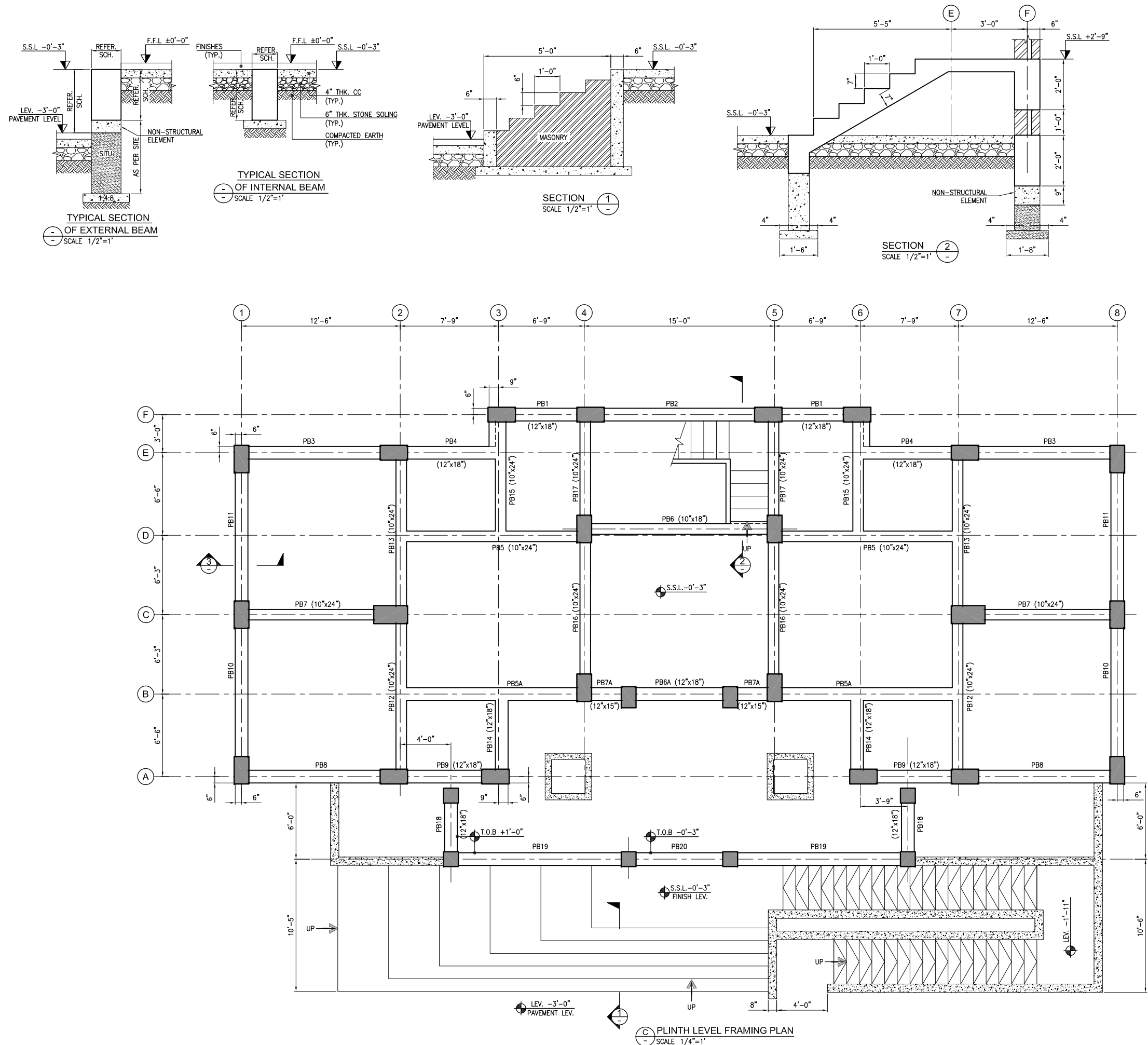

- NOTES:-
1. FOR GENERAL NOTES AND STANDARD DETAILS REFER DWG. NO. EA-01012-UOBS-GEN-S4-001 TO S4-006.
  2. ALL DISCIPLINE DRAWINGS MUST BE READ IN CONJUNCTION WITH RELEVANT ARCHITECTURAL DRAWINGS.
  3. FOR FLOOR FINISHES AND MASONRY WALLS REFER ARCHITECTURAL DRAWINGS.
  4. FOR SLEEVES, OPENINGS AND OTHER DETAILS ETC. REFER RELEVANT MEP DRAWINGS.
  5. ALL DIMENSION ARE IN FEET-INCHES UNITS.
  6. ALL PLINTH BEAMS ARE 12"x24" U.N.O.
  7. FOR PLINTH BEAM SECTIONS REFER DWG.NO.EA-01012-UFAS-S-301.

Client :



Consultant :



**EA Consulting Pvt Ltd**  
Head Office: AL-9, 15th Lane, Khayaban-e-Hilal Phase 7,  
Defence Housing Authority, Karachi, 75500 - Pakistan  
Phone No. : 111-111-584, Fax No. : 584-1825  
Email : info@eaworld.com | www.eaworld.com

Project :

**UNIVERSITY OF  
BALTISTAN SKARDU  
PAKISTAN**

Key Plan :

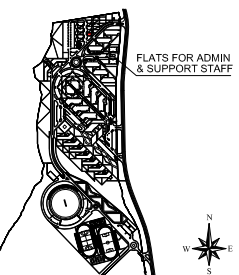

Note:  
• All dimensions to be checked and verified on Site.  
• Only written dimensions to be followed. Do not scale any drawing.  
• All dimensions are in feet / inch unless otherwise specified.  
• All Structural And MEP drawings to be read in conjunction with Architecture drawings.  
• The Architect / Engineer shall be notified of any discrepancy immediately.

North:  
N

Rev. No.	DATE	DESCRIPTION
0	MAY, 2023	ISSUED FOR TENDER / CONSTRUCTION

Rev. No.	DATE	DESCRIPTION
0	MAY, 2023	ISSUED FOR TENDER / CONSTRUCTION

Date of Issue	May, 2023
Issued To	Client
Issued For	Tender / Construction

**STRUCTURE**

Status: **TENDER / CONSTRUCTION**

Building Name: **FLATS FOR ADMIN & SUPPORT STAFF**

Drawing Title: **PLINTH LEVEL FRAMING PLAN AND SECTIONS**

Designed :	Checked :	Approved :
Drawn :	Date :	Scale / Sheet :
Project Code :	10102	Rev. : 0
Drawing No. :	EA-01012-UFAS- S-0102	

**Client :**



Head Office: AL-9, 15th Lane, Khayaban-e-Hilal, Phase 7,  
Defence Housing Authority, Karachi. 75500 - Pakistan  
Phone No. 111-111-584, Fax No. 584-1825  
Email : [info@eaworld.com](mailto:info@eaworld.com) | [www.eaworld.com](http://www.eaworld.com)

UNIVERSITY OF  
BALTISTAN SKARDU  
PAKISTAN

**Note:**

- All dimensions to be checked and verified on Site.
- Only written dimensions to be followed. Do not scale any drawing.
- All dimensions are in **feet / inch** unless otherwise specified.
- All Structural And MEP drawings to be read in conjunction with Architecture drawings.
- The Architect / Engineer shall be notified of any discrepancy immediately.

[illegible]

0	MAY, 2023	ISSUED FOR TENDER / CONSTRUCTION
Rev. No.	DATE	DESCRIPTION
REVISIONS		

Date of Issue	May, 2023
Issued To	Client
Issued For	Tender / Construction

Status: **TENDER /  
CONSTRUCTION**

Building Name:

**FLATS FOR ADMIN  
& SUPPORT STAFF**

## FIRST FLOOR FRAMING PLAN AND SECTIONS

Designed :	Checked :	Approved :
I.P.	A.J.	M.S.
Drawn :	Date :	Scale / Sheet :
M.S.	JUL. 2019	1/16"=1'-0" @A3 1/8"=1'-0" @A1
Project Code :	01012	Rev. : 0

Drawing No. :  
EA-01012-UFAS- S-0103

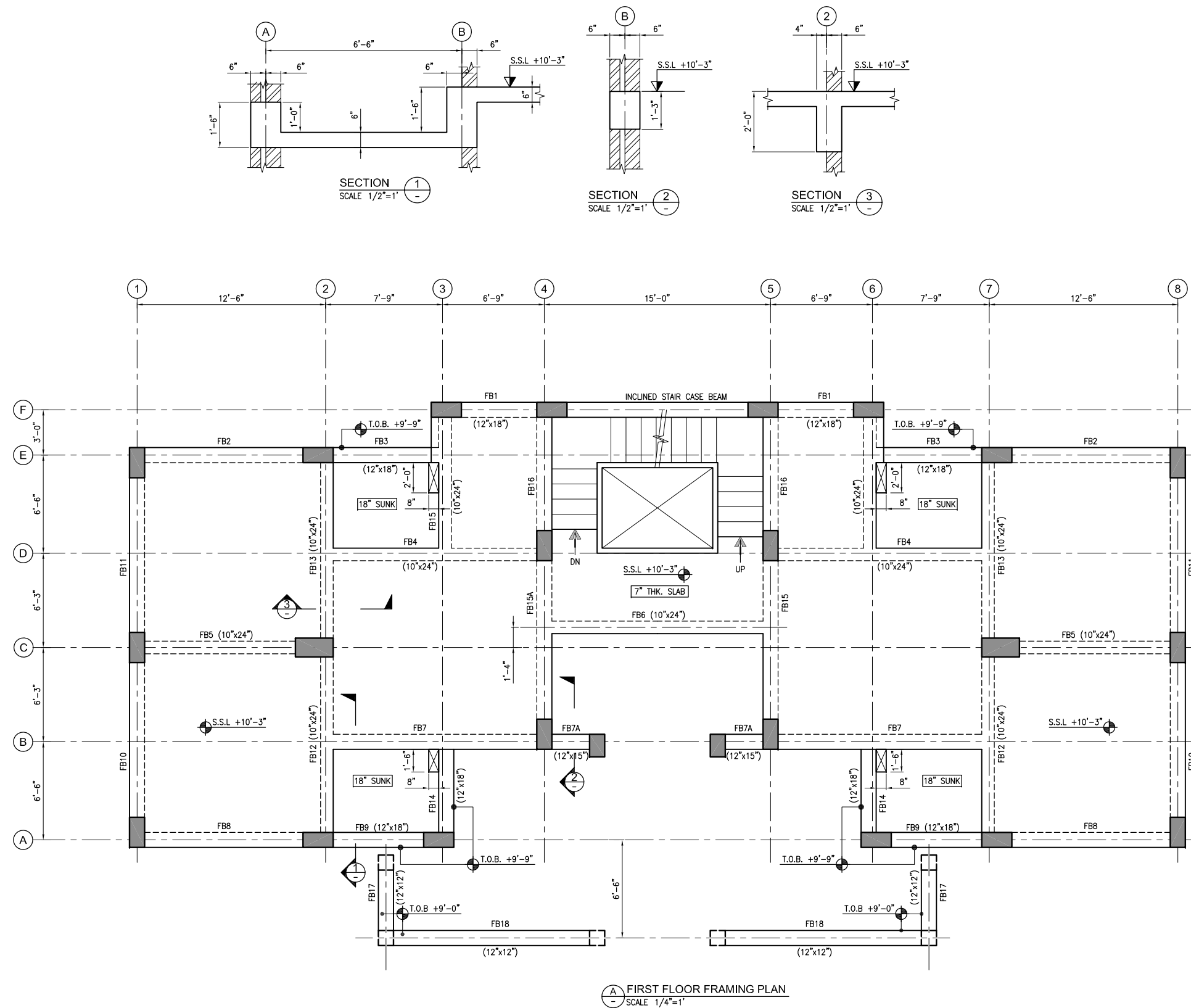

- Client :**



Head Office: AL-9, 15th Lane, Khayaban-e-Hilal, Phase 7,  
Defence Housing Authority, Karachi, 75500 - Pakistan  
Phone No. 111-111-584, Fax No. 584-1825  
Email : [info@eaworld.com](mailto:info@eaworld.com) | [www.eaworld.com](http://www.eaworld.com)

UNIVERSITY OF  
BALTIKISTAN SKARDU  
PAKISTAN

North:



blah direction of  
Pakistan is  
3,700,000 Degrees  
North Clockwise

[illegible]

0	MAY, 2023	ISSUED FOR TENDER / CONSTRUCTION
Rev. No.	DATE	DESCRIPTION
REVISIONS		

Issued For	Tender / Construction
------------	-----------------------

Status: **TENDER /  
CONSTRUCTION**

## FLATS FOR ADMIN & SUPPORT STAFF

## SECOND FLOOR FRAMING PLAN AND SECTIONS

Drawing No. :  
EA 01010 UFGC S 0101

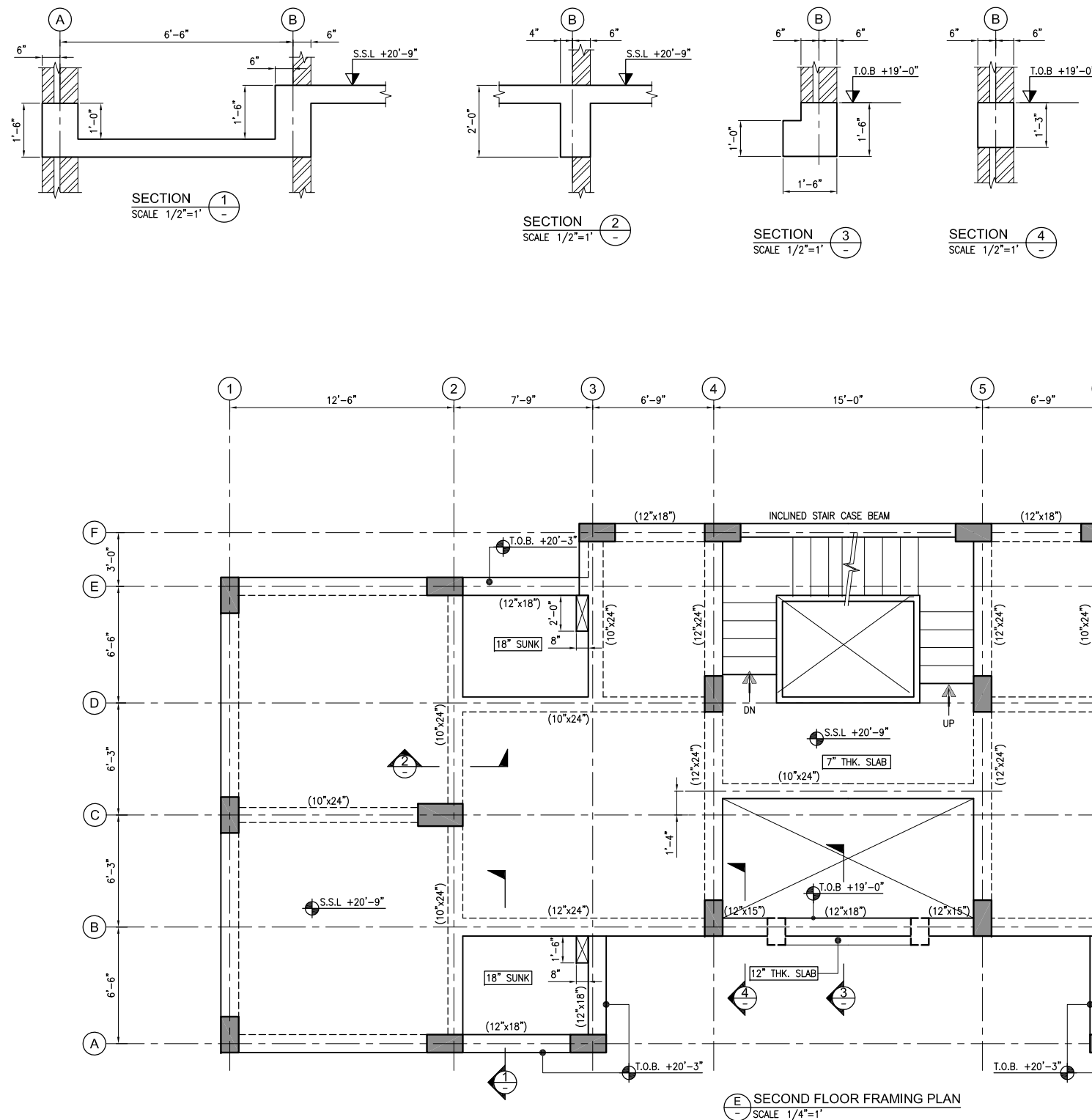



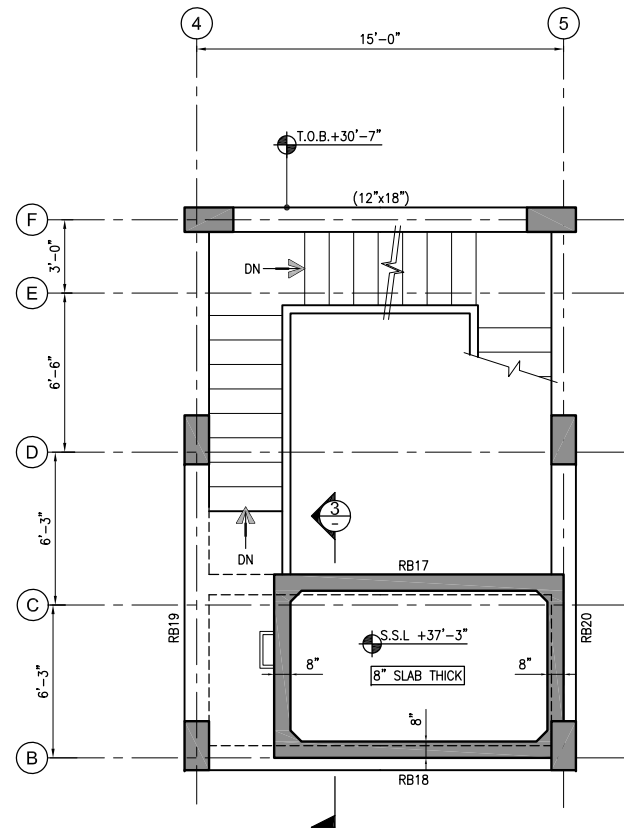

(B) O.H.W. TANK FRAMING PLAN  
SCALE 1/4"=1'

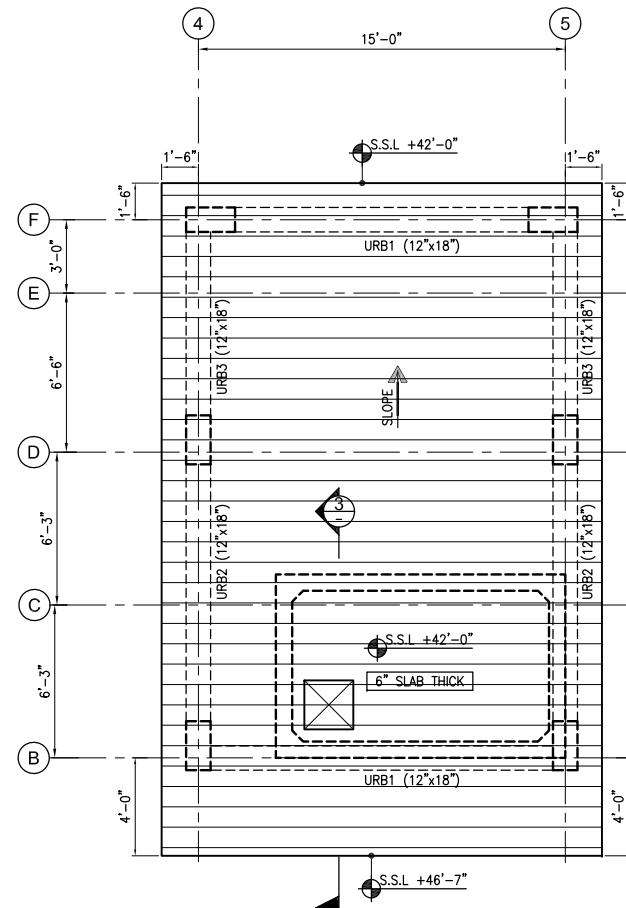

(C) UPPER ROOF FRAMING PLAN  
SCALE 1/4"=1'

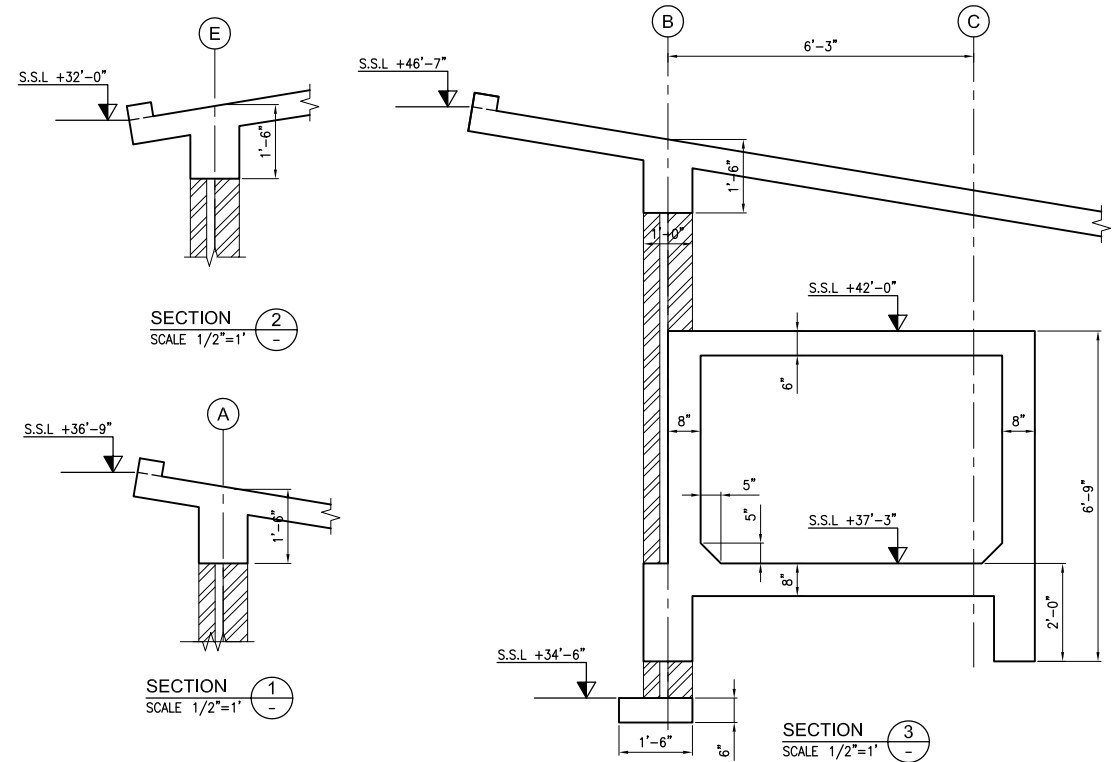

(A) ROOF FRAMING PLAN  
SCALE 1/4"=1'

- NOTES:-
1. FOR GENERAL NOTES AND STANDARD DETAILS REFER DWG. NO. EA-01012-UOBS-GEN-S4-001 TO S4-006.
  2. ALL DISCIPLINE DRAWINGS MUST BE READ IN CONJUNCTION WITH RELEVANT ARCHITECTURAL DRAWINGS.
  3. FOR FLOOR FINISHES AND MASONRY WALLS REFER ARCHITECTURAL DRAWINGS.
  4. FOR SLEEVES, OPENINGS AND OTHER DETAILS ETC. REFER RELEVANT MEP DRAWINGS.
  5. ALL DIMENSION ARE IN FEET-INCHES UNITS.
  6. ALL FLOOR BEAMS ARE 12"x24" U.N.O.
  7. FOR ROOF, UPPER ROOF BEAM SECTIONS REFER DWG.NO.EA-01012-UFAS-S-304.
  8. ALL SLABS ARE 6" THK. U.N.O.

Client :



Consultant :



**EA Consulting Pvt Ltd**  
Head Office: AL-9, 15th Lane, Khayaban-e-Hilal Phase 7,  
Defence Housing Authority, Karachi, 75500 - Pakistan  
Phone No. : 111-111-584, Fax No. : 584-1825  
Email : info@eaworld.com | www.eaworld.com

Project :

**UNIVERSITY OF  
BALTISTAN SKARDU  
PAKISTAN**

Key Plan :

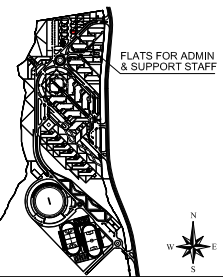

- Note:
- All dimensions to be checked and verified on Site.
  - Only written dimensions to be followed. Do not scale any drawing.
  - All dimensions are in feet / inch unless otherwise specified.
  - All Structural And MEP drawings to be read in conjunction with Architecture drawings.
  - The Architect / Engineer shall be notified of any discrepancy immediately.
- North:  
N  
Qibla direction of  
Baltistan, Pakistan is  
253.700000 Degrees  
from North. Clockwise

0	MAY, 2023	ISSUED FOR TENDER / CONSTRUCTION
---	-----------	----------------------------------

Rev. No.	DATE	DESCRIPTION
----------	------	-------------

Date of Issue	May, 2023
Issued To	Client
Issued For	Tender / Construction

**STRUCTURE**

Status: **TENDER / CONSTRUCTION**

Building Name: **FLATS FOR ADMIN & SUPPORT STAFF**

Drawing Title: **ROOF, UPPER ROOF FLOOR FRAMING PLAN AND SECTIONS**

Designed :	Checked :	Approved :
Drawn :	Date :	Scale / Sheet :
Project Code :	01012	Rev. : 0
Drawing No. :	EA-01012-UFAS- S-0105	



The logo of the University of Baltistan Skardu is a circular emblem. It features a green border with the text "UNIVERSITY OF BALTISTAN SKARDU" in white capital letters. Inside the circle, there is a stylized mountain range in green. In the center, a sun with orange rays is rising over a blue body of water. Below the water, there is a green banner with the word "Skardu" written in a stylized script. Two small green stars are positioned on either side of the banner.

Project :

**UNIVERSITY OF  
BALTISTAN SKARDU  
PAKISTAN**

<p><b>Note:</b></p> <p>All dimensions to be checked and verified on Site.</p> <p>Only written dimensions to be followed. Do not scale any drawing.</p> <p>All dimensions are in <b>feet / Inch</b> unless otherwise specified.</p> <p>All Structural and MEP drawings to be read in conjunction with Architecture drawings.</p> <p>The Architect / Engineer shall be notified of any discrepancy immediately.</p>	<p><b>North:</b></p>  <p>Global direction of Islamabad, Pakistan is 253.700000 Degrees from North clockwise</p>
---	--

Drawing Title :			
<p style="text-align: center;"><b>FIRST FLOOR REINFORCEMENT PLAN AND SECTIONS</b></p>			
Designed :	Checked :	Approved :	
I.P.	A.s.	M.S.	
Drawn :	Date :	Scale / Sheet :	
M.S.	JUL. 2019	1/16"=1'-0" @A3 1/8"=1'-0" @A4	
Project Code :	01012	Rev. :	0
Drawing No. : <b>EA-01012-UFAS- S-0201</b>			

Architectural drawing showing the first floor reinforcement plan for a building. The plan includes a grid of columns (1-8) and beams (A-F). A central staircase is labeled "INCLINED STAIR CASE BEAM" with "DN" and "UP" directions. Reinforcement details are shown for various beams and columns, including "SEE BEAM REINF." and "SEE REINF. PLAN". Section lines 1-1, 2-2, and 3-3 are indicated. The drawing is titled "FIRST FLOOR REINFORCEMENT PLAN" with a scale of 1/4"=1'.

- Client :**



Head Office: AL-9, 15th Lane, Khayaban-e-Hilal, Phase 7,  
Defence Housing Authority, Karachi. 75500 - Pakistan  
Phone No. 111-111-584, Fax No. 584-1825  
Email : [info@eaworld.com](mailto:info@eaworld.com) | [www.eaworld.com](http://www.eaworld.com)

UNIVERSITY OF  
BALTISTAN SKARDU  
PAKISTAN

**Note:**  
All dimensions to be checked and verified on Site.  
Only written dimensions to be followed. Do not scale any drawing.  
All dimensions are in **feet / inch** unless otherwise specified.  
All Structural and MEP drawings to be read in conjunction with Architecture drawings.  
The Architect / Engineer shall be notified of any discrepancy immediately.



0	MAY, 2023	ISSUED FOR TENDER / CONSTRUCTION
Rev. No.	DATE	DESCRIPTION
REVISIONS		

Date of Issue	May, 2023
Issued To	Client
Issued For	Tender / Construction

TENDER /  
CONSTRUCTION

## FLATS FOR ADMIN & SUPPORT STAFF

SECOND FLOOR  
REINFORCEMENT PLAN  
AND SECTIONS

Designed :	Checked :	Approved :
I.P.	A.J.	M.S.
Drawn :	Date :	Scale / Sheet :
M.S.	JUL. 2019	1/16"=1'-0" @A3 1/8"=1'-0" @A1
Project Code :	01012	Rev. : 0

Drawing No. :  
EA-01012-UFAS- S-0202

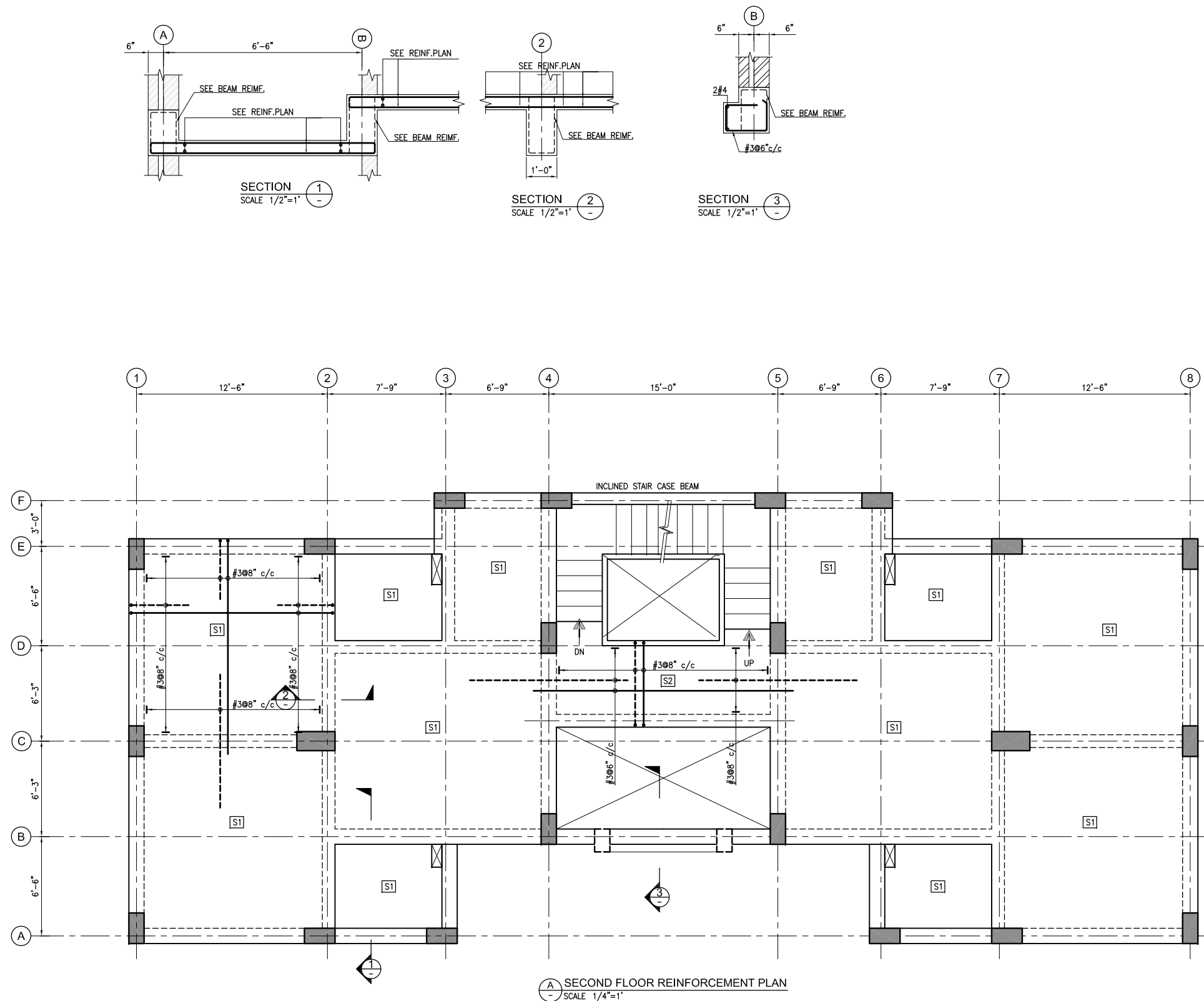

(A) SECOND FLOOR REINFORCEMENT PLAN  
- SCALE 1/4"=1'

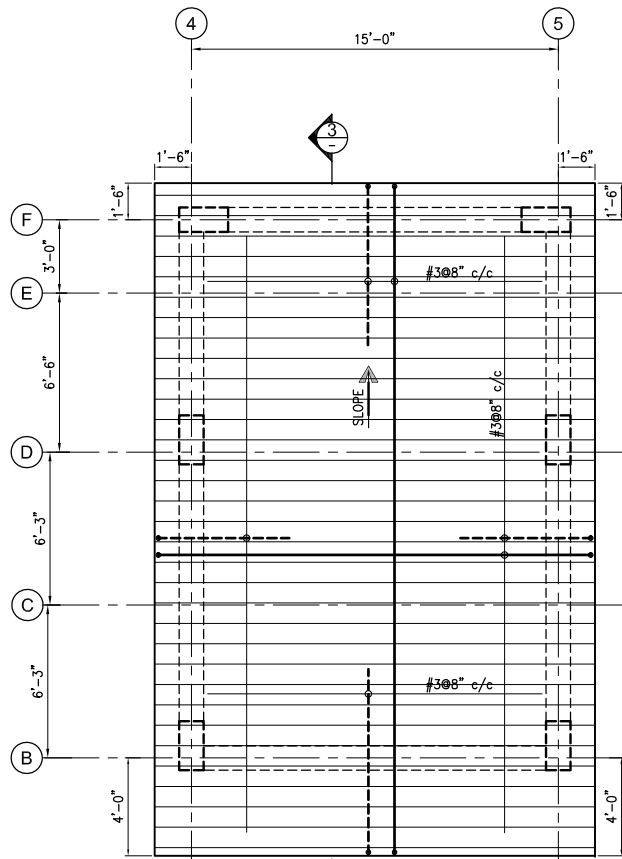

UPPER ROOF REINFORCEMENT PLAN  
SCALE 1/4"=1'

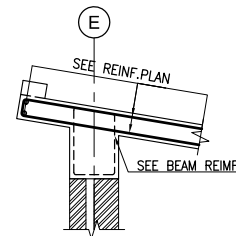

SECTION 2  
SCALE 1/2"=1'

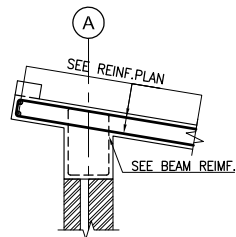

SECTION 1  
SCALE 1/2"=1'

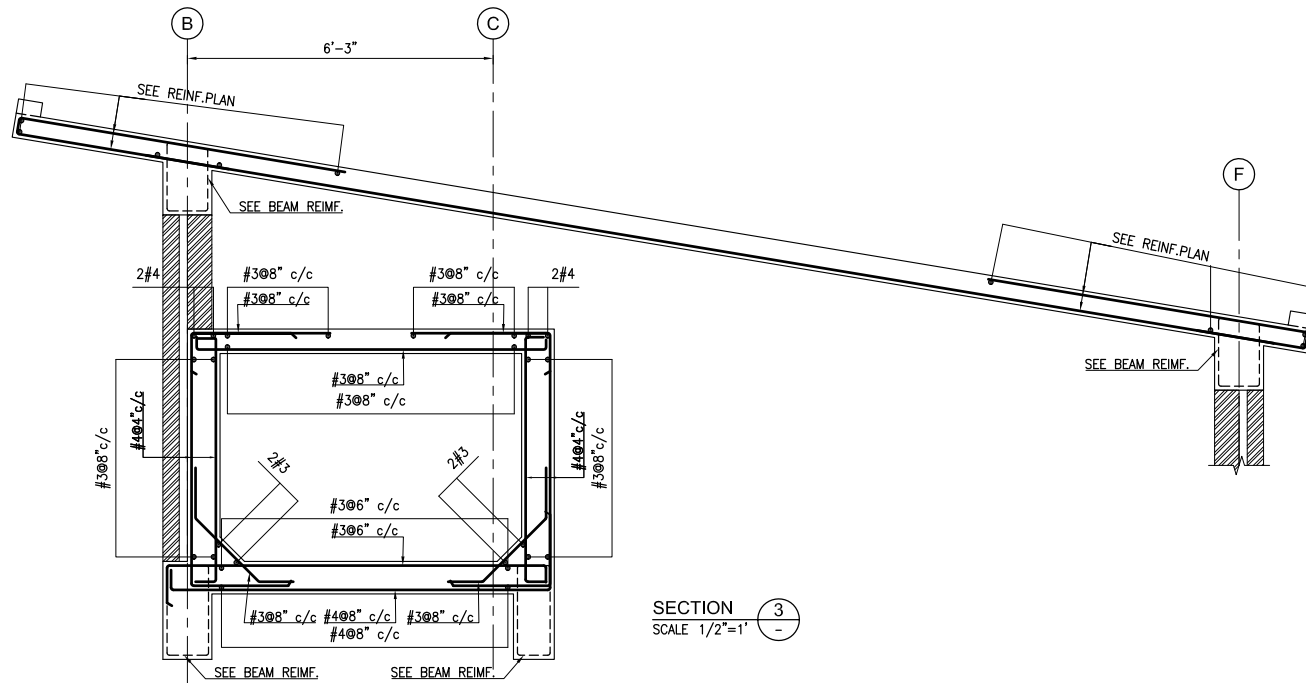

SECTION 3  
SCALE 1/2"=1'

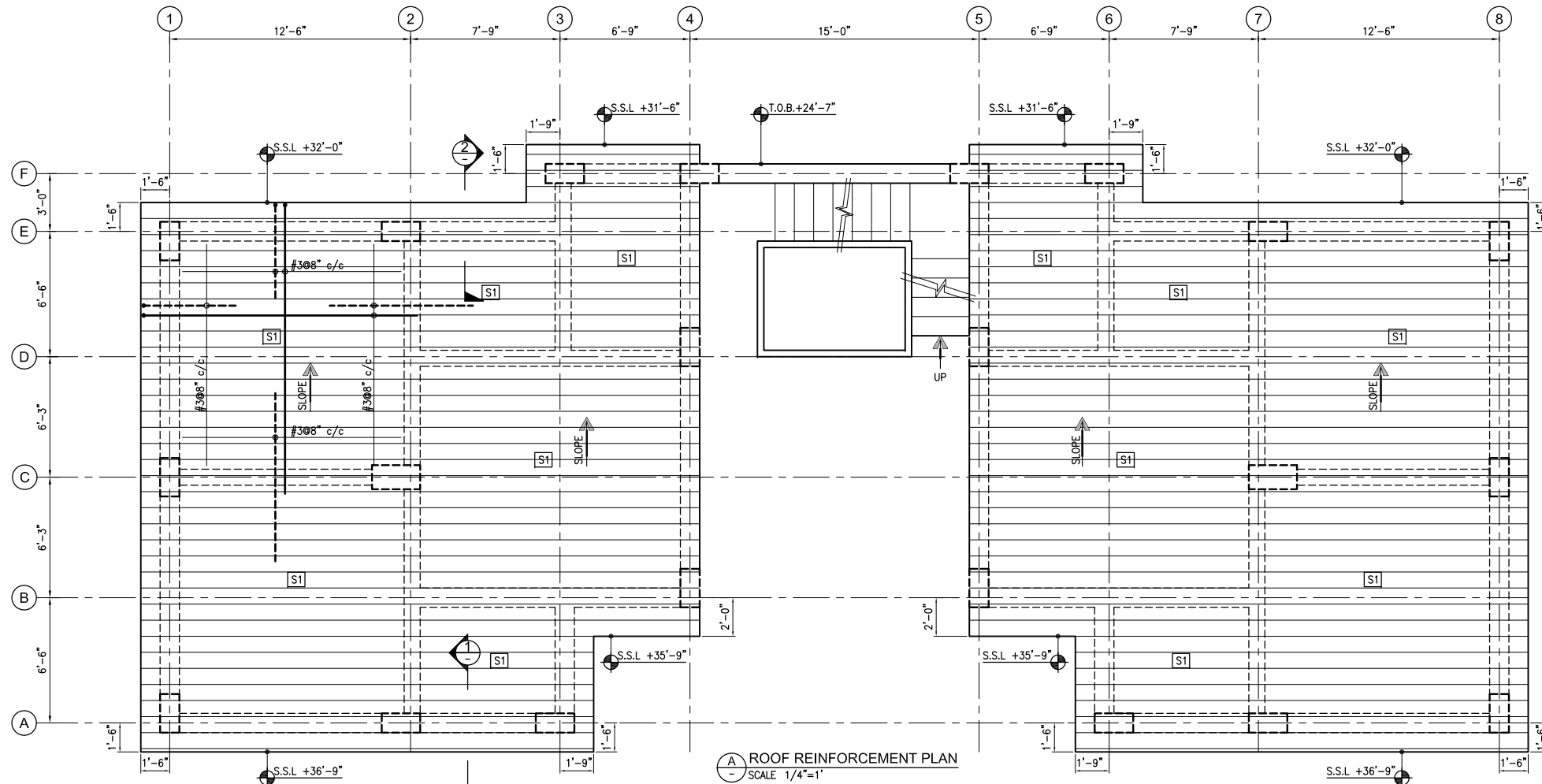

ROOF REINFORCEMENT PLAN  
SCALE 1/4"=1'

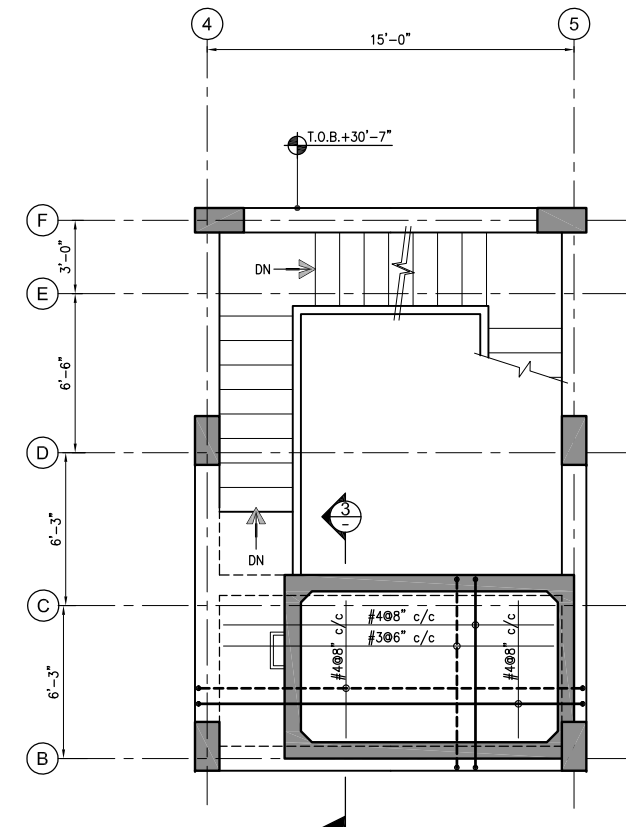





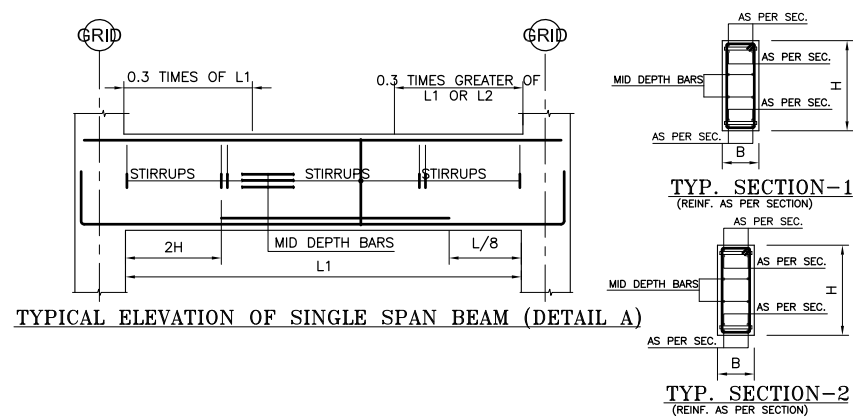

NOTES:-

1. FOR GENERAL NOTES AND STANDARD DETAILS REFER DWG. NO. EA-01012-UBQS-GEN-S4-001 TO S4-006.
2. ALL DISCIPLINE DRAWINGS MUST BE READ IN CONJUNCTION WITH RELEVANT ARCHITECTURAL DRAWINGS.
3. FOR FLOOR FINISHES AND MASONRY WALLS REFER ARCHITECTURAL DRAWINGS.
4. FOR SLEEVES, OPENINGS AND OTHER DETAILS ETC. REFER RELEVANT MEP DRAWINGS.
5. ALL DIMENSION ARE IN FEET-INCHES UNITS.
6. FOR FIRST FLOOR BEAM MARK REFER DWG.NO.EA-01012-UFAS-S-0103.



**Client :**

Consultant :



**EA Consulting Pvt Ltd**

Head Office: AL-9, 15th Lane, Khayaban-e-Hilal, Phase 7,  
Defence Housing Authority, Karachi, 75500 - Pakistan  
Phone No. 111-111-584, Fax No. 584-1825  
Email : [info@eaworld.com](mailto:info@eaworld.com) | [www.eaworld.com](http://www.eaworld.com)

Project :

UNIVERSITY OF  
BALTIKISTAN SKARDU  
PAKISTAN

**Key Plan :**

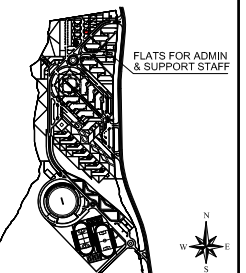

Note:

- All dimensions to be checked and verified on Site.
- Only written dimensions to be followed. Do not scale any drawing.
- All dimensions are in **feet / inch** unless otherwise specified.
- All Structural And MEP drawings to be read in conjunction with Architecture drawings.
- The Architect / Engineer shall be notified of any discrepancy immediately.

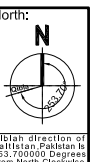

0	MAY, 2023	ISSUED FOR TENDER / CONSTRUCTION
<b>Rev. No.</b>	<b>DATE</b>	<b>DESCRIPTION</b>
<b>REVISIONS</b>		

Date of Issue	May, 2023
---------------	-----------

<b>Issued To</b>	<b>Client</b>
------------------	---------------

Issued For	Tender /
------------	----------

## STRUCTURE

Status:

TENDER /  
CONSTRUCTION

Building Name:

**FLATS FOR ADMIN  
& SUPPORT STAFF**

**Drawing Title :**

## FIRST FLOOR BEAM SECTIONS

Designed :	Checked :	Approved :
------------	-----------	------------

	I.P.	A.J	M.S
--	------	-----	-----

Drawn :	Date :	Scale / Sheet :
---------	--------	-----------------

M.S.	JUL. 2019	AS SHOWN
Project Code :		Rev. :

01012	0
-------	---

Drawing No. : EA-01010-1-1-10-0-0000

EA-01012-UFAS- S-0302



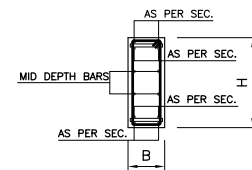

**TYP. SECTION-2**  
(REINF. AS PER SECTION)

**TYPICAL ELEVATION OF BEAM**  
\*FOR DEVELOPMENT LENGTHS REFER TO DWG NO. EA-01012-UOBS-GEN-S4-001

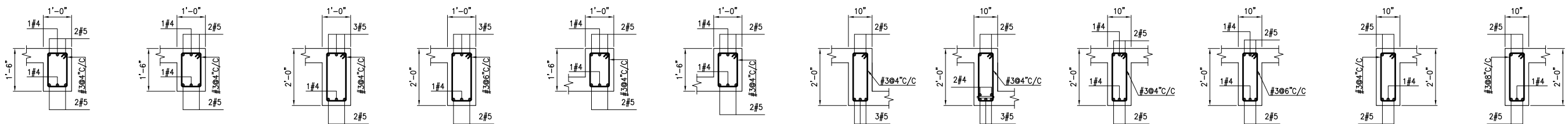

Drawing Title :			
<h2>SECOND FLOOR BEAM SECTIONS</h2>			
Designed :		Checked :	
I.P.		A.J.	
M.S.		M.S.	
Drawn :		Date :	
M.S.		JUL. 2019	
Project Code :		Scale / Sheet :	
01012		AS SHOWN	
Rev. :		0	
Drawing No. :			
EA-01012-UFAS- S-0303			

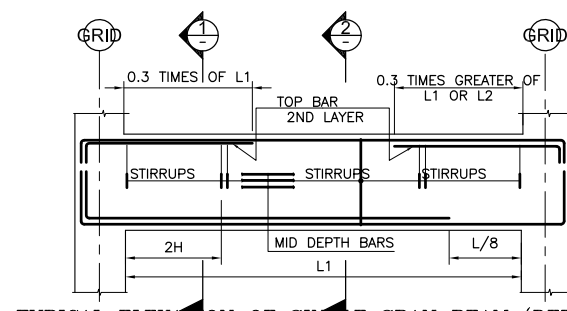

TYPICAL ELEVATION OF SINGLE SPAN BEAM (DETAIL A)

NOTES:-

1. FOR GENERAL NOTES AND STANDARD DETAILS REFER DWG. NO. EA-01012-UBS-GEN-S4-001 TO S4-006.
2. ALL DISCIPLINE DRAWINGS MUST BE READ IN CONJUNCTION WITH RELEVANT ARCHITECTURAL DRAWINGS.
3. FOR FLOOR FINISHES AND MASONRY WALLS REFER ARCHITECTURAL DRAWINGS.
4. FOR SLEVES, OPENINGS AND OTHER DETAILS ETC. REFER RELEVANT MEP DRAWINGS.
5. ALL DIMENSION ARE IN FEET-INCHES UNITS.
6. FOR ROOF AND UPPER BEAM MARK REFER DWG.NO.EA-01012-UFAS-S-0105.

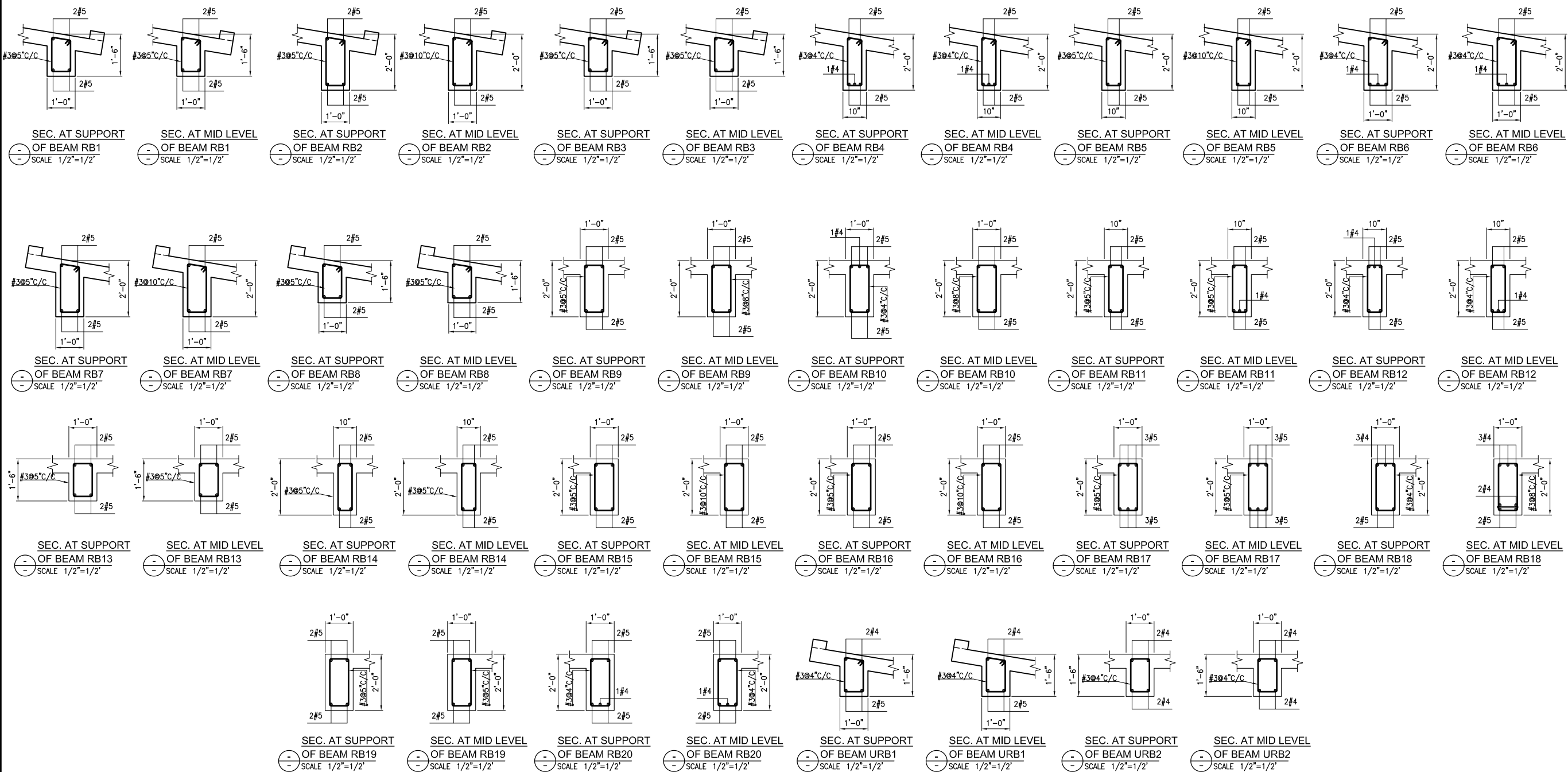
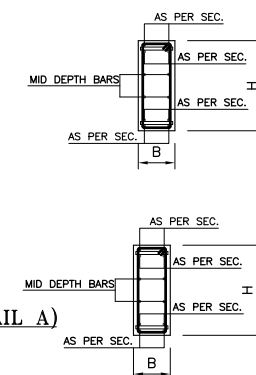

Project

UNIVERSITY OF  
BALTIKISTAN SKARDU  
PAKISTAN

**Key Plan :**

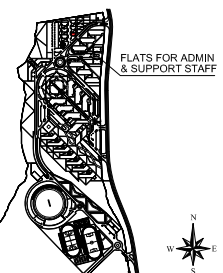

**Note:**

- All dimensions to be checked and verified on Site.
- Only written dimensions to be followed. Do not scale any drawing.
- All dimensions are in **feet / Inch** unless otherwise specified.
- All Structural And MEP drawings to be read in conjunction with Architecture drawings.
- The Architect / Engineer shall be notified of any discrepancy immediately.

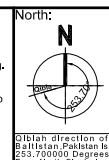

0	MAY, 2023	ISSUED FOR TENDER / CONSTRUCTION
<b>Rev. No.</b>	<b>DATE</b>	<b>DESCRIPTION</b>
<b>REVISIONS</b>		

Date of Issue	May, 2023
Issued To	Client
Issued For	Tender / Construction

## STRUCTURE

Status: **TENDER /  
CONSTRUCTION**

Building Name: **FLATS FOR ADMIN  
& SUPPORT STAFF**

Drawing Title:

## ROOF AND UPPER BEAM SECTIONS

Designed :	Checked :	Approved :
I.P.	A.J	M.S
Drawn :	Date :	Scale / Sheet :
M.S	JUL. 2019	AS SHOWN
Project Code :	01012	Rev. : 0
Drawing No. :		

Drawing No. :  
EA-01012-UFAS- S-0304

UPPRE ROOF TO ROOF	$f_c' = 3750 \text{ psi}$							
ROOF TO SECOND LEVEL	$f_c' = 3750 \text{ psi}$							
SECOND LEVEL TO FIRST LEVEL	$f_c' = 3750 \text{ psi}$						LEV. +19'-0"	
FIRST LEVEL TO PLINTH LEVEL	$f_c' = 3750 \text{ psi}$							LEV. +9'-0"
PLINTH LEVEL TO FOUNDATION	$f_c' = 3750 \text{ psi}$							
COLUMN ID		C1	C1A	C2	C2A	C3	C4	C5

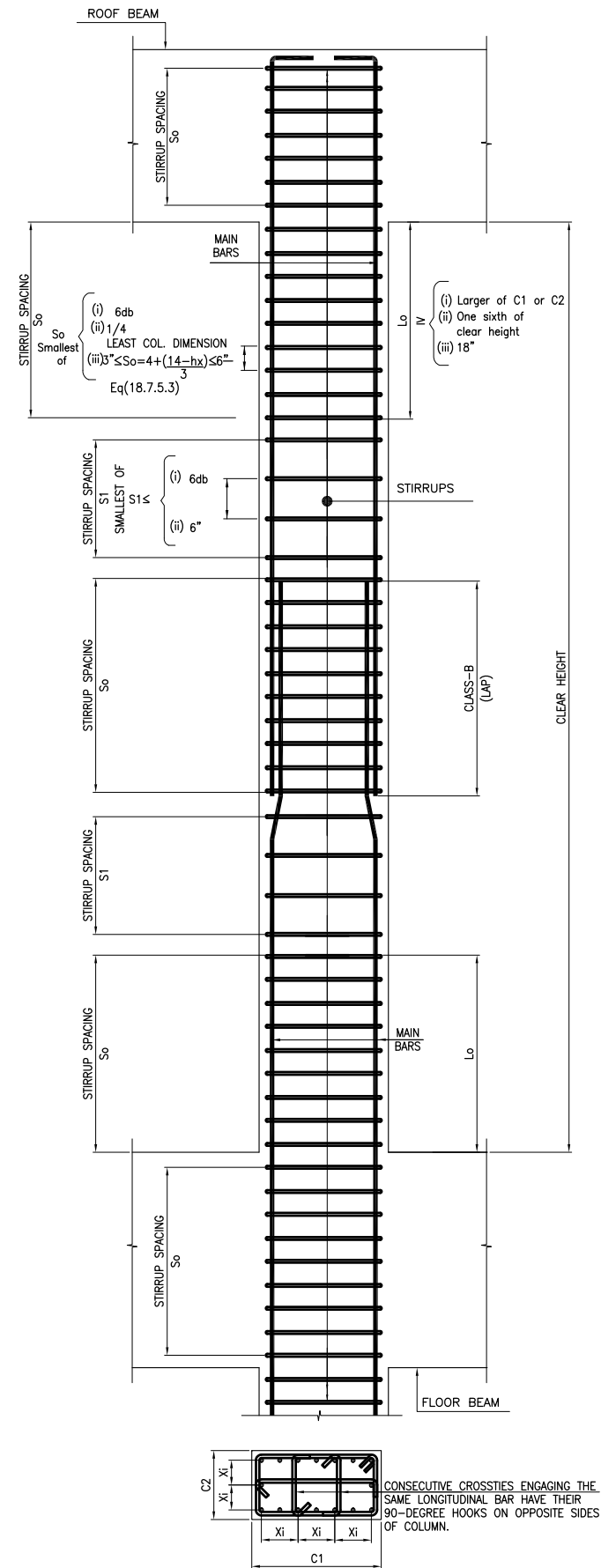

- NOTES:-
1. FOR GENERAL NOTES AND STANDARD DETAILS REFER DWG. NO. EA-01012-UOBS-GEN-S2-001 TO S2-006.
  2. ALL DISCIPLINE DRAWINGS MUST BE READ IN CONJUNCTION WITH RELEVANT ARCHITECTURAL DRAWINGS.
  3. FOR FLOOR FINISHES AND MASONARY WALLS REFER ARCHITECTURAL DRAWINGS.
  4. FOR SLEEVES, OPENINGS AND OTHER DETAILS ETC. REFER RELEVANT MEP DRAWINGS.
  5. ALL DIMENSION ARE IN FEET-INCHES UNITS.
  6. FOR COLUMN LAYOUT REFER DRAWING NO. EA-01012-UFAS-S-0100.

Client :



Consultant :



**EA Consulting Pvt Ltd**  
Head Office: AL-9, 15th Lane, Khayaban-e-Hilal Phase 7, Defence Housing Authority, Karachi, 75500 - Pakistan  
Phone No. : 111-111-584, Fax No. : 584-1825  
Email : info@eaworld.com | www.eaworld.com

Project :

**UNIVERSITY OF BALTISTAN SKARDU PAKISTAN**

Key Plan :

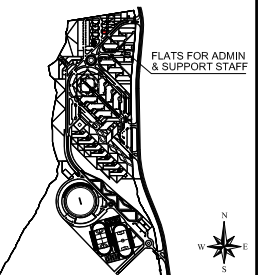

- Note:
- All dimensions to be checked and verified on Site.
  - Only written dimensions to be followed. Do not scale any drawing.
  - All dimensions are in feet / inch unless otherwise specified.
  - All Structural And MEP drawings to be read in conjunction with Architecture drawings.
  - The Architect / Engineer shall be notified of any discrepancy immediately.



Rev. No.	DATE	DESCRIPTION
0	MAY, 2023	ISSUED FOR TENDER / CONSTRUCTION

Rev. No.	DATE	DESCRIPTION
		REVISIONS

Date of Issue	May, 2023
Issued To	Client
Issued For	Tender / Construction

**STRUCTURE**

Status: **TENDER / CONSTRUCTION**

Building Name: **FLATS FOR ADMIN & SUPPORT STAFF**

Drawing Title: **COLUMNS SCHEDULE AND DETAILS**

Designed :	Checked :	Approved :
Drawn :	Date :	Scale / Sheet :
Project Code :	01012	Rev. :
Drawing No. :	EA-01012-UFAS-S-0401	

TYP. ELEV. OF COLUMN  
SCALE : N.T.S.

\* COLUMN LINKS ARE SPECIFIED AS LINK-NOS.-DIA-So/S1

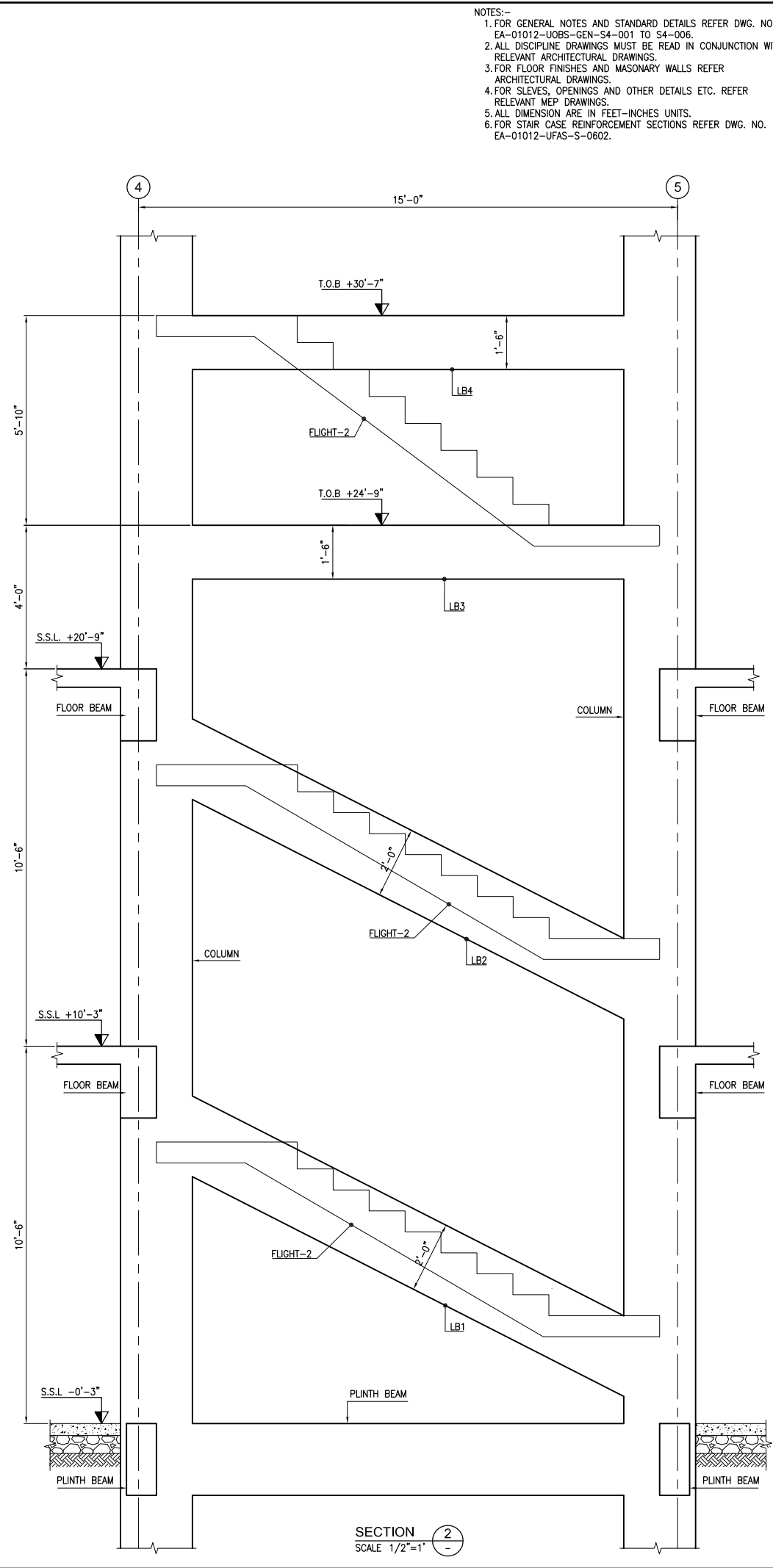
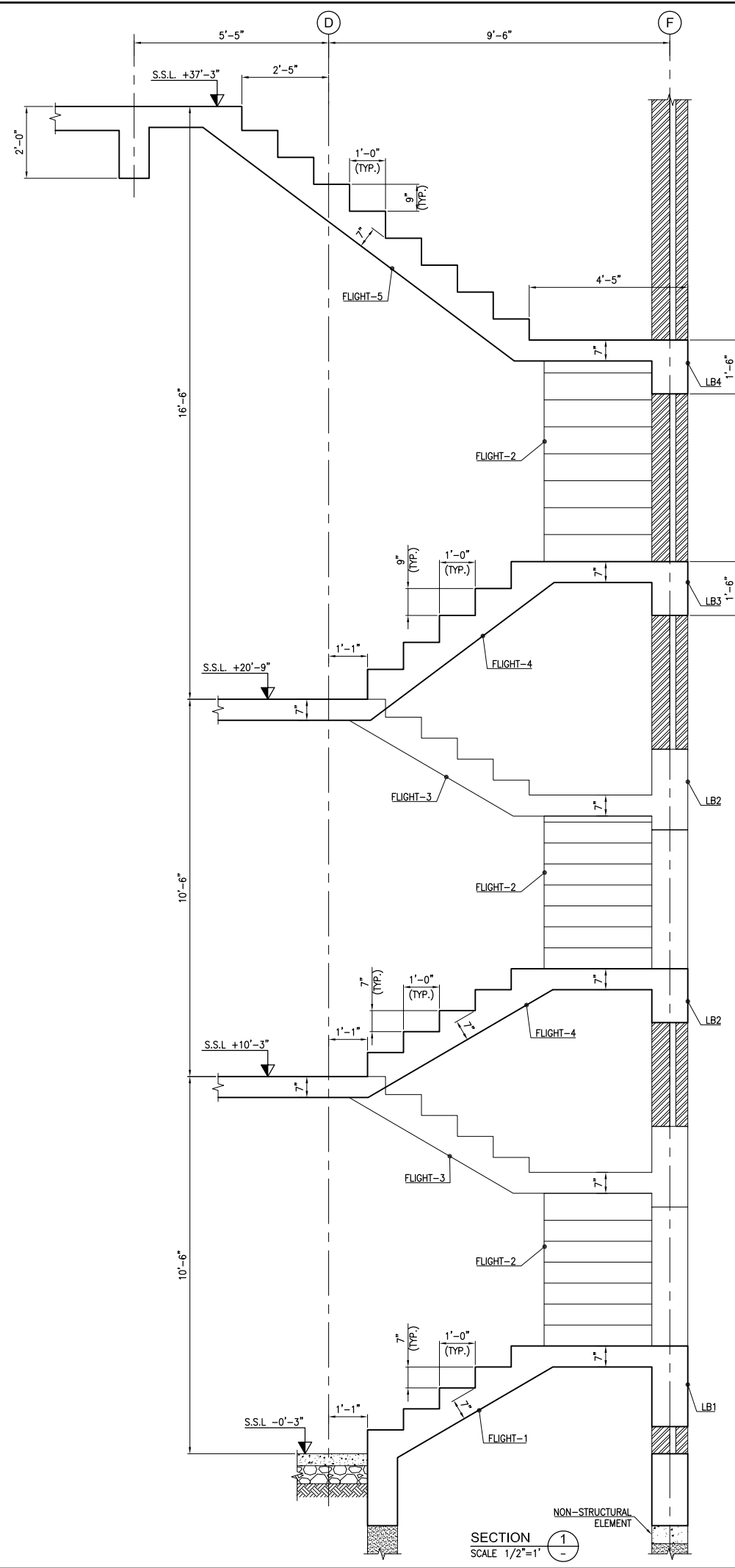
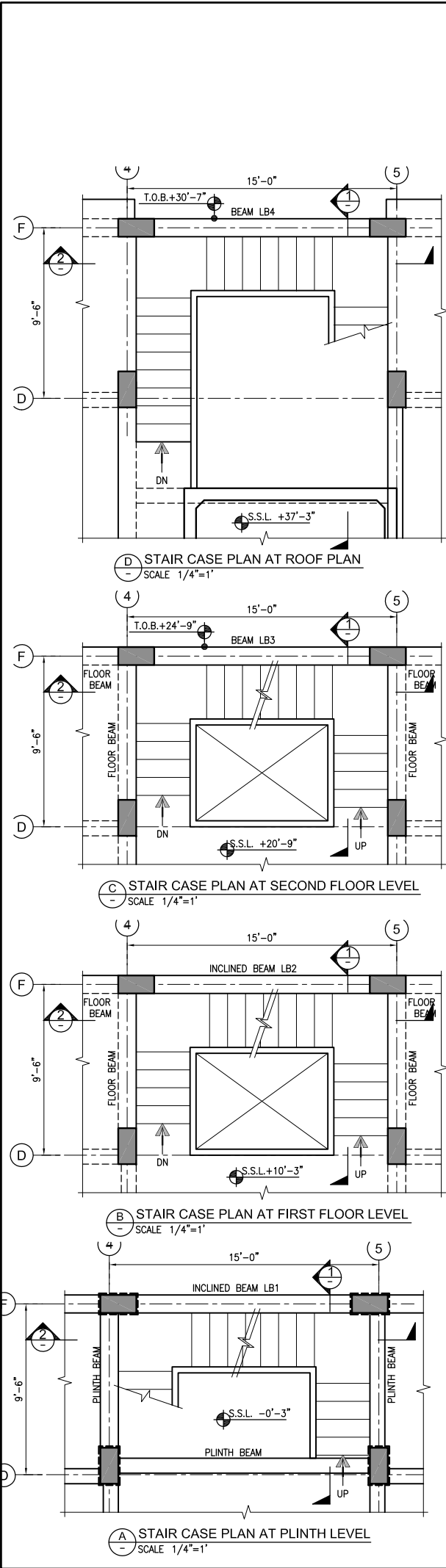

- NOTES:-
1. FOR GENERAL NOTES AND STANDARD DETAILS REFER DWG. NO. EA-01012-UOBS-GEN-S4-001 TO S4-006.
  2. ALL DISCIPLINE DRAWINGS MUST BE READ IN CONJUNCTION WITH RELEVANT ARCHITECTURAL DRAWINGS.
  3. FOR FLOOR FINISHES AND MASONARY WALLS REFER ARCHITECTURAL DRAWINGS.
  4. FOR SLEEVES, OPENINGS AND OTHER DETAILS ETC. REFER RELEVANT MEP DRAWINGS.
  5. ALL DIMENSION ARE IN FEET-INCHES UNITS.
  6. FOR STAIR CASE REINFORCEMENT SECTIONS REFER DWG. NO. EA-01012-UFAS-S-0602.

Client :

Consultant :

**EA Consulting Pvt Ltd**  
Head Office: AL-9, 15th Lane, Khayaban-e-Hilal Phase 7, Defence Housing Authority, Karachi, 75500 - Pakistan  
Phone No. : 111-111-584, Fax No. : 584-1825  
Email : info@eaworld.com | www.eaworld.com

Project :

**UNIVERSITY OF BALTISTAN SKARDU**  
PAKISTAN

Key Plan :

FLATS FOR ADMIN & SUPPORT STAFF

Note:

- All dimensions to be checked and verified on Site.
- Only written dimensions to be followed. Do not scale any drawing.
- All dimensions are in feet / inch unless otherwise specified.
- All Structural And MEP drawings to be read in conjunction with Architecture drawings.
- The Architect / Engineer shall be notified of any discrepancy immediately.

North:

0 MAY, 2023 ISSUED FOR TENDER / CONSTRUCTION

Rev. No.	DATE	DESCRIPTION
REVISIONS		

Date of Issue: May, 2023

Issued To: Client

Issued For: Tender / Construction

**STRUCTURE**

Status: **TENDER / CONSTRUCTION**

Building Name: **FLATS FOR ADMIN & SUPPORT STAFF**

Drawing Title: **STAIR CASE CONCRETE PLAN AND SECTIONS DETAILS**

Designed :	Checked :	Approved :
LP	AS	M.S
Drawn :	Date :	Scale / Sheet :
M.S	JUL, 2019	AS SHOWN
Project Code :	01012	Rev. : 0
Drawing No. :	EA-01012-UFAS- S-0601	



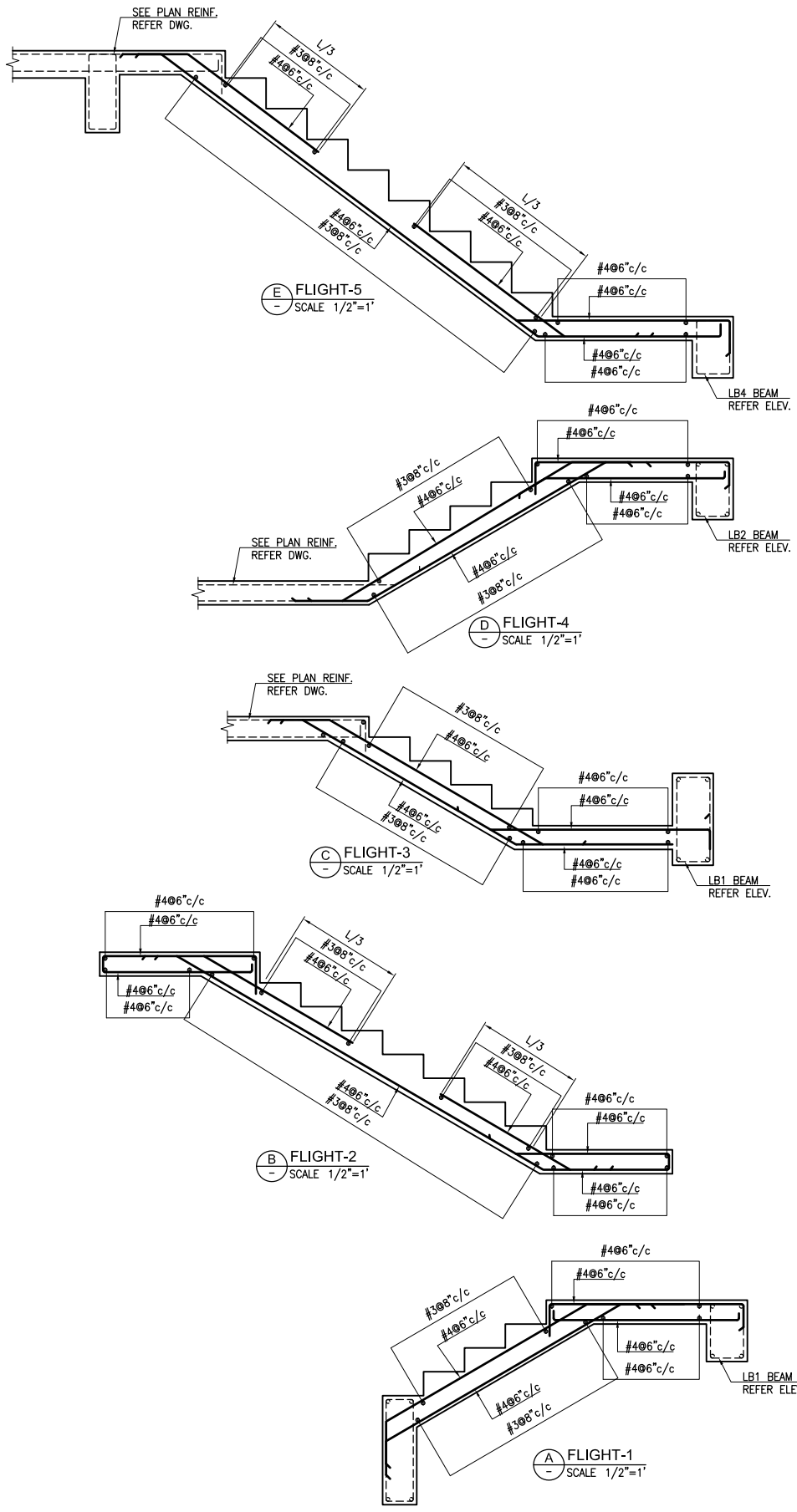
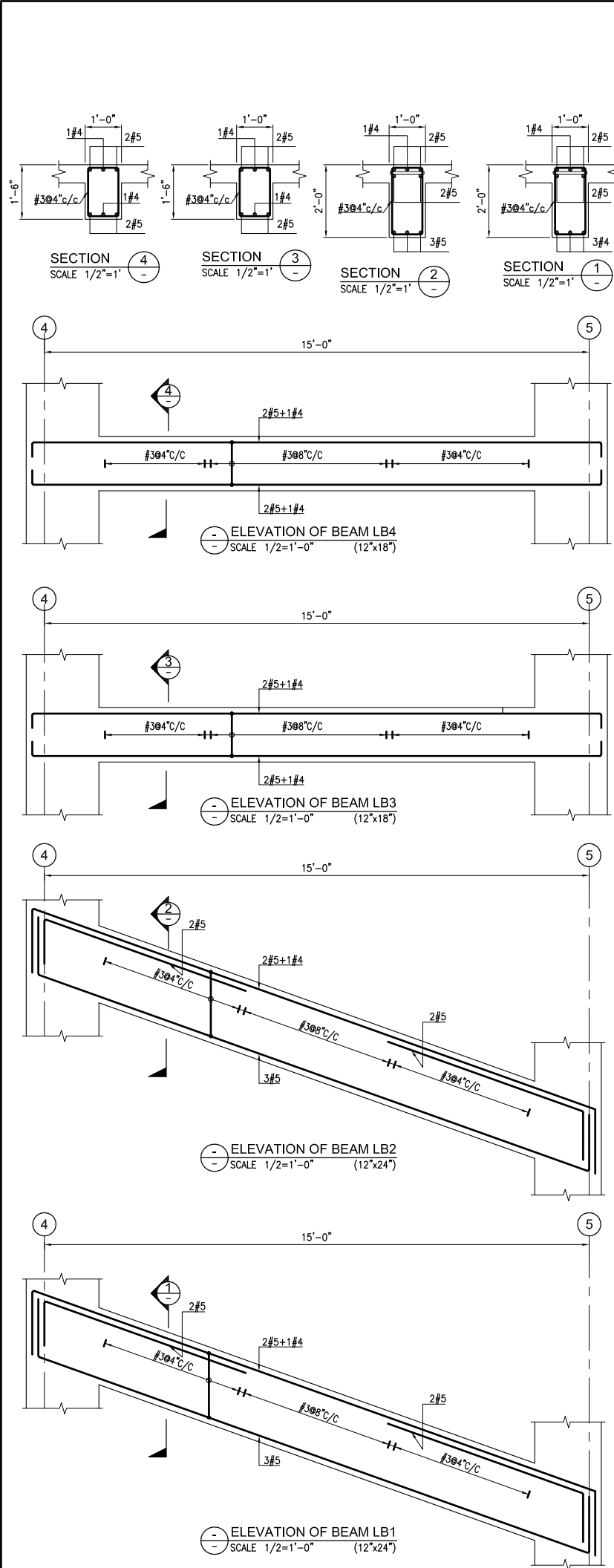

NOTES:-  
1. FOR GENERAL NOTES AND STANDARD DETAILS REFER DWG. NO. EA-01012-UOBS-GEN-S4-001 TO S4-006.  
2. ALL DISCIPLINE DRAWINGS MUST BE READ IN CONJUNCTION WITH RELEVANT ARCHITECTURAL DRAWINGS.  
3. FOR FLOOR FINISHES AND MASONARY WALLS REFER ARCHITECTURAL DRAWINGS.  
4. FOR SLEEVES, OPENINGS AND OTHER DETAILS ETC. REFER RELEVANT MEP DRAWINGS.  
5. ALL DIMENSION ARE IN FEET-INCHES UNITS.  
6. FOR STAIR CASE PLAN AND SECTIONS REFER DWG. NO. EA-01012-UFAS-S-0601.



Consultant :  
  
**EA Consulting Pvt Ltd**  
Head Office: AL-9, 15th Lane, Khayaban-e-Hilal Phase 7, Defence Housing Authority, Karachi, 75500 - Pakistan  
Phone No. : 111-111-584, Fax No. : 584-1825  
Email : info@eaworld.com | www.eaworld.com

Project :  
**UNIVERSITY OF BALTISTAN SKARDU PAKISTAN**

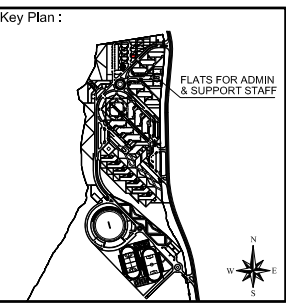

Note:  
• All dimensions to be checked and verified on Site.  
• Only written dimensions to be followed. Do not scale any drawing.  
• All dimensions are in feet / inch unless otherwise specified.  
• All Structural And MEP drawings to be read in conjunction with Architecture drawings.  
• The Architect / Engineer shall be notified of any discrepancy immediately.

North:

Globe direction of Baltistan Pakistan is 253.700000 Degrees from North. Clickable

Rev. No.	DATE	DESCRIPTION
0	MAY, 2023	ISSUED FOR TENDER / CONSTRUCTION

Date of Issue	May, 2023
Issued To	Client
Issued For	Tender / Construction

**STRUCTURE**

Status: **TENDER / CONSTRUCTION**

Building Name:  
**FLATS FOR ADMIN & SUPPORT STAFF**

Drawing Title: <b>STAIR CASE REINFORCEMENT SECTIONS DETAILS</b>			
Designed :	Checked :	Approved :	
Drawn :	Date :	Scale / Sheet :	M.S
M.S	JUL, 2019	AS SHOWN	
Project Code :	01012	Rev. :	0
Drawing No. : EA-01012-UFAS- S-0602			